

# INSTALLATION

## Short-Instruction about the installation of **LTplus AI-Architecture**

LTplus AI-Architecture is the architectural application for IntelliCAD. IntelliCAD-Applications always have to be installed **into the Main-Directory** of IntelliCAD. So, you have to install LTplus AI-Architecture implicitly in your pre-existing IntelliCAD-Main-Directory - for example: in "**X:..Progesoft\progeCAD 2010**" and **NOT** in "X:..Progesoft".

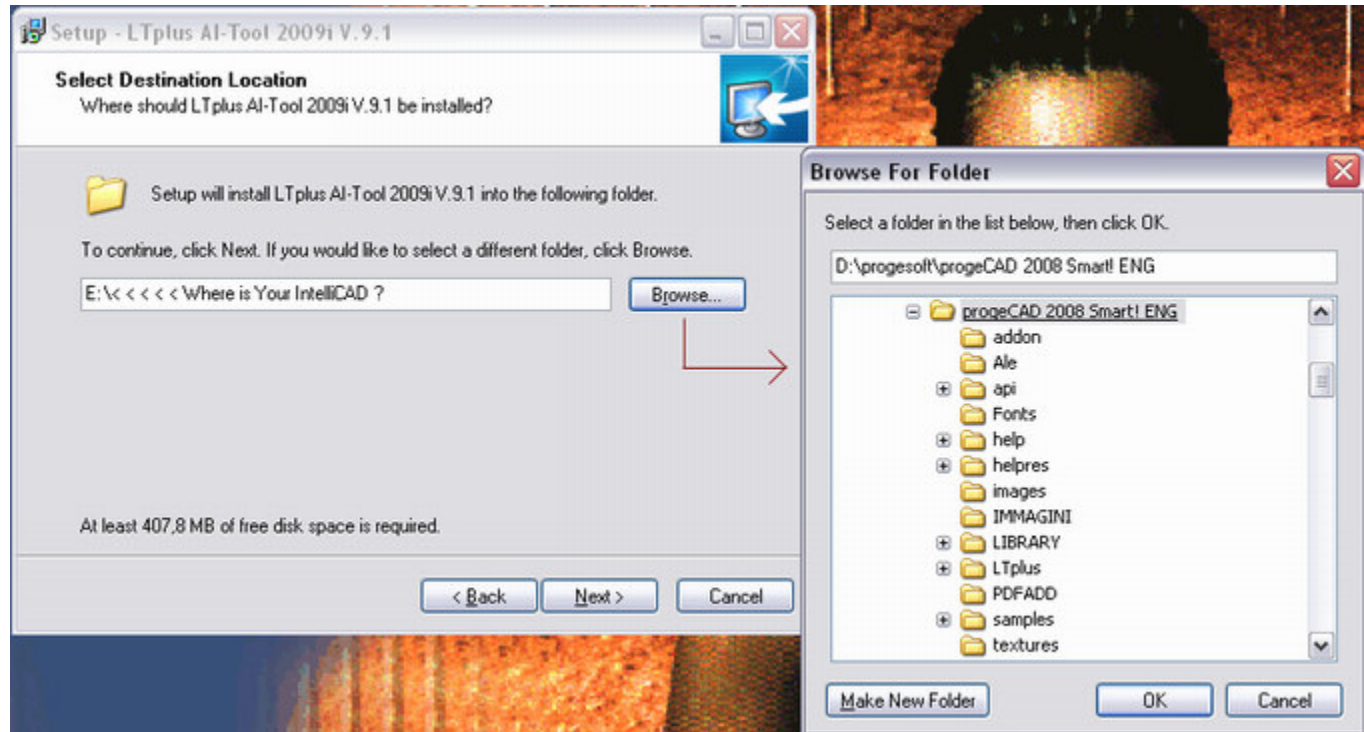

The **Main-Directory** is where the Program-File **ICAD.EXE\*\*** can be found.

\*\* If Icad.exe is renamed to bricscad.exe, zwcad.exe or s.th. else, then wait until the LTplus-Installation is completed. Then start your proprietary IntelliCAD and type at the prompt: "\_script" "LTsetup.scr" This will finish the setup automatically. From now you can start your IntelliCAD normally...

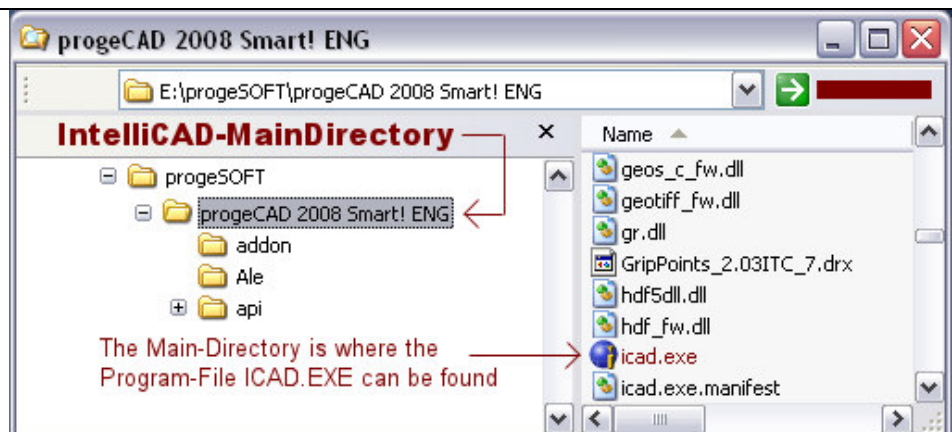

- More actual hints you can find at our homepage / in : **#\_ReadMe.txt**
- If you have any problems, send an email directly to: **Hotline@LTplus.de**

**WIN7 / VISTA** : The unpacking of the Installation-Files (600MB) can take up to 3 minutes, because of the **User-Account-Control**. Therefore be patient until the installation is ultimately started by WIN7 / Vista...