

MassMailer Premium

User guide



Version 2.0

2014

1. Installation

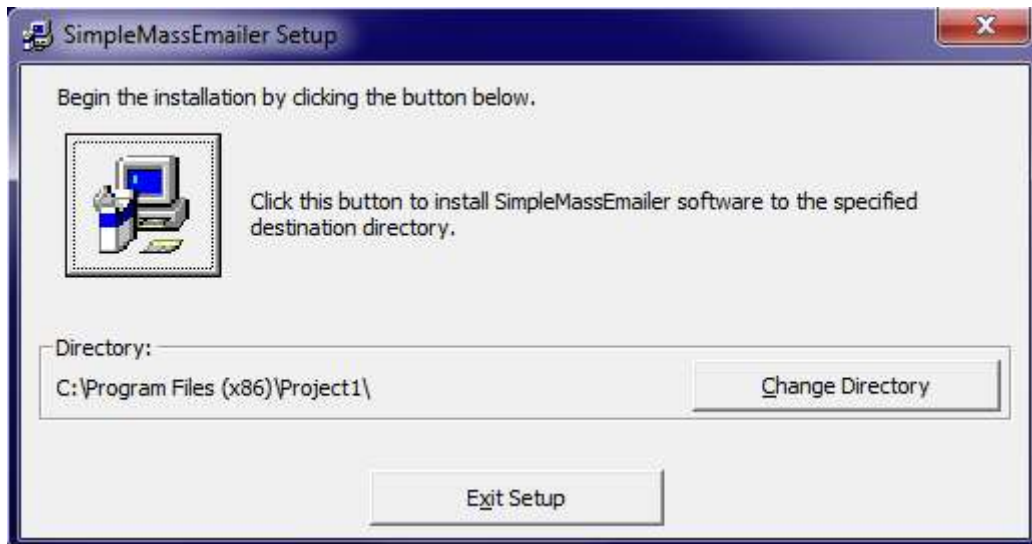

If the picture below appears, click "Yes" button so the program continues installation.



2. How to use MassEmailer Premium v2.0

The screenshot shows the 'Simple Mass E-mailer' application window. It has a menu bar with 'File' and a 'Setups' section. The main area contains several input fields and buttons, each with a pink number indicating a step in the usage guide:

- 1** Sender email: myAddress@myfirm.com
- 2** Senders name: Matt Name
- 3** SMTP server: smtp
- 4** Address list: D:\emailaddresslist.txt (with an 'Address list' button)
- 5** Attachment file (with an 'Attachment file' button)
- 6** HTML-attachment (with an 'HTML-attachment' button)
- 7** Title: Welcome
- 8** Message: This is example message
- 9** HTML/Text: HTML (selected)
- 10** Send button
- 11** Save settings button
- 12** Abort send button

1. ADD YOUR EMAIL ADDRESS

2. ADD YOUR NAME OR YOUR COMPANY

3. ADD SMTP (SIMPLE MAIL TRANSFER PROTOCOL) OF YOUR INTERNET PROVIDER

4. ATTACH THE EMAIL ADDRESS -LIST YOU HAVE MADE (.TXT FORMAT). EACH EMAIL ADDRESS SHOULD BE ONE BELOW ANOTHER, WITHOUT SPACES.

5. YOU CAN ADD ONE MORE ATTACHMENT IF YOU WANT

6. YOU CAN SEND HTML ATTACHMENT.

7. ADD HEADLINE TO YOUR MESSAGE

8. ADD THE TEXT MESSAGE (OFFER, GREETINGS, ADVERTISEMENT..)

9. CHOOSE IF YOU WANT TO SEND A NORMAL MESSAGE OR HTML-BASED MESSAGE.

10. CLICK "SEND" BUTTON WHEN YOU WANT TO START SENDING MESSAGES

11. SAVE SETTINGS BUTTON SAVES YOUR SETTINGS

12. ABORT SEND BUTTON STOPS SENDING MESSAGES

All contents copyright © 2013